

PLAN SHOWING THE REGULARISATION OF EXISTING FACTORY BUILDING AND PRO. BUILDING FOR NET KNITTING MANUFACTURING UNIT AT S No 203/2A4 & 201 PART, OF JALADAMPETTAI VILLAGE, SAIDAPET TALUK, CHENGAI ANNA DIST., ST. THOMAS MOUNT PT. UNION.

Scale: 1"=8'0" (1:100)

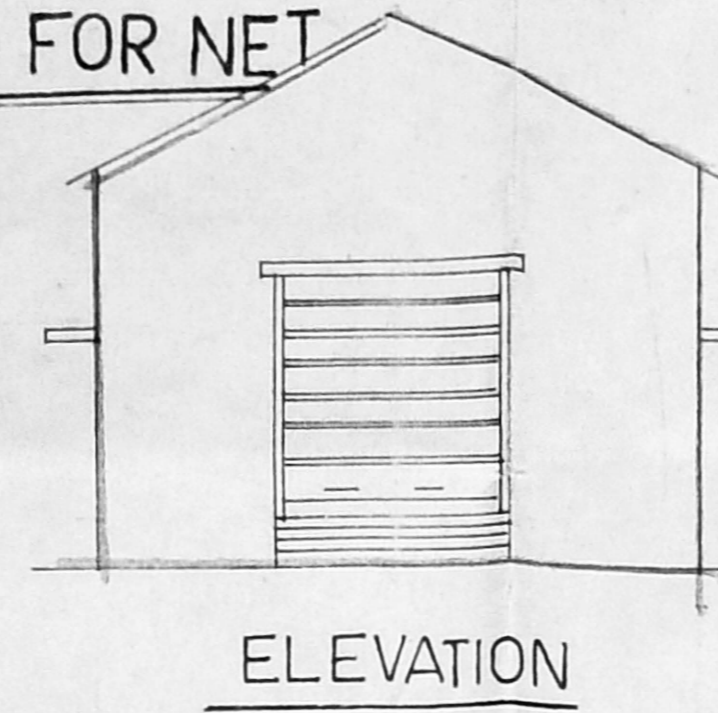
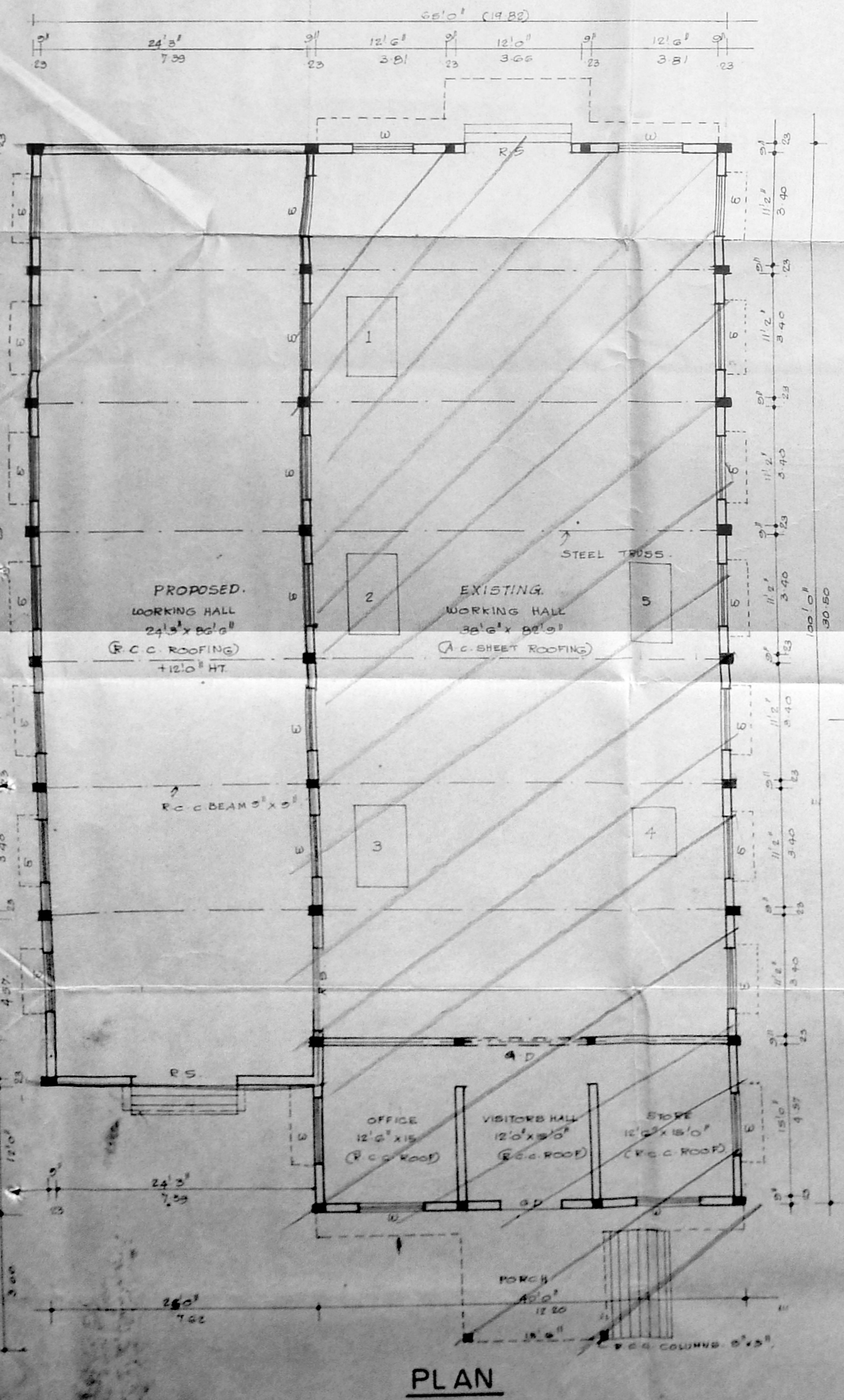
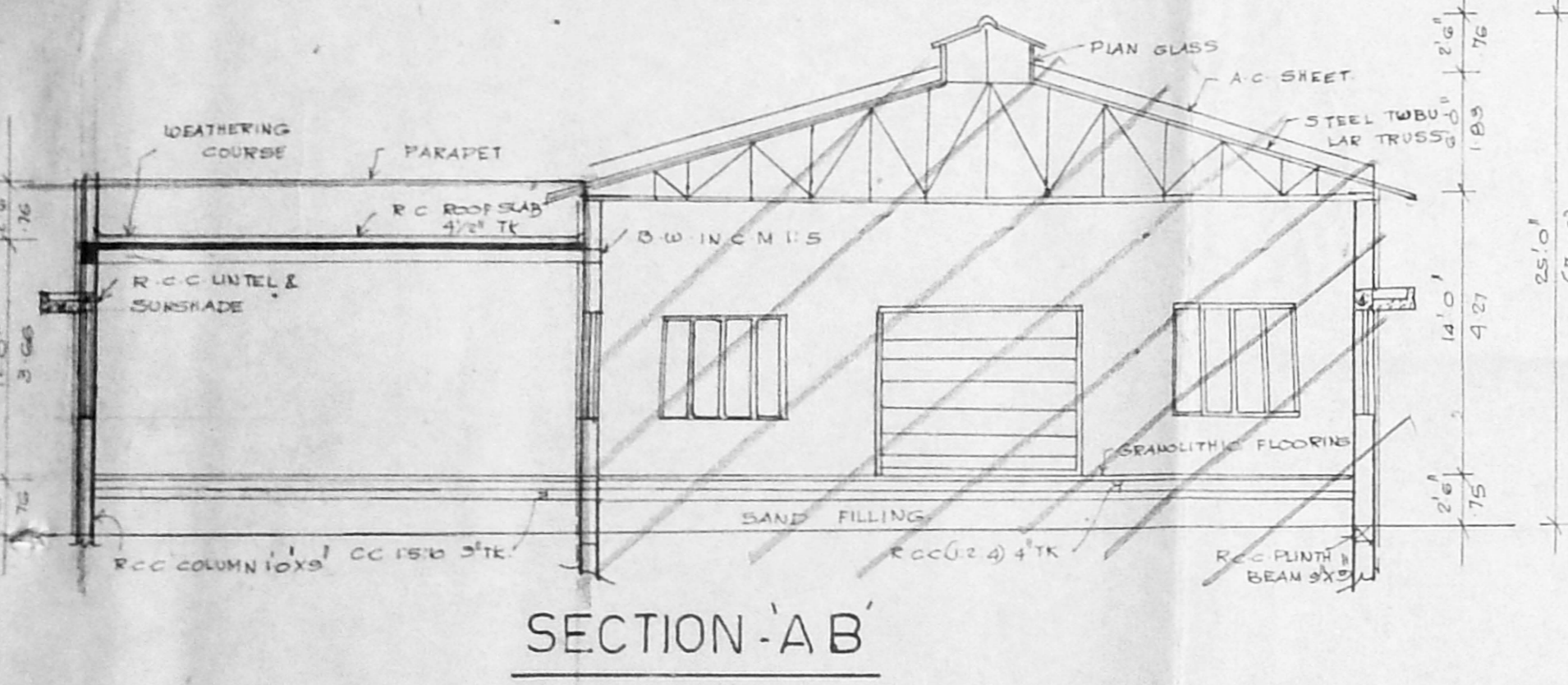
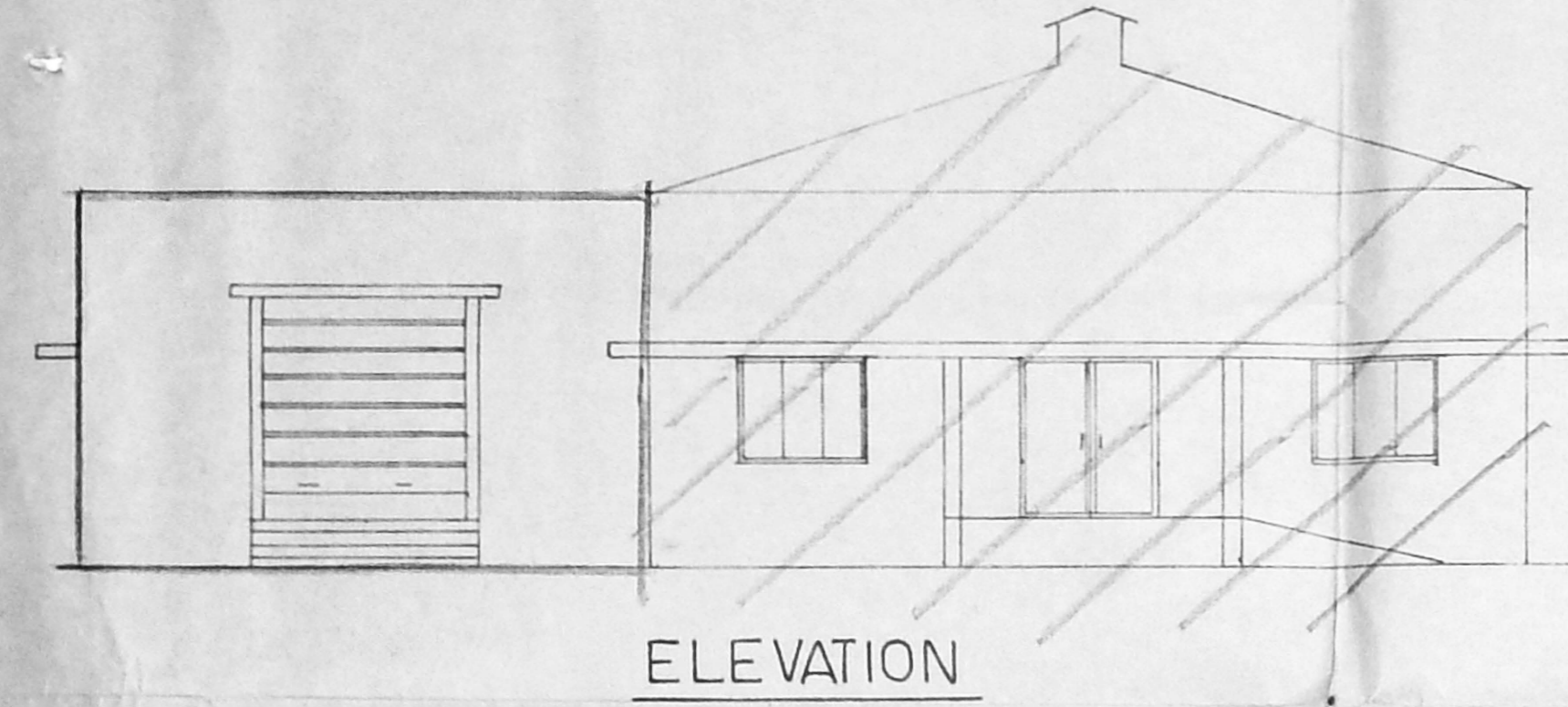
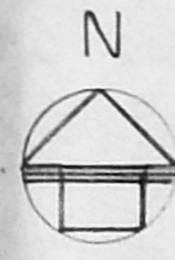

Planning Form No. C/PP/39/96
APPROVED
 SUBJECT TO THE CONDITIONS IN THIS OFFICE LETTER
 No. 2/19775/2014 Date: 2.11.2014
 FOR MEMBER SECRETARY
 MADRAS METROPOLITAN
 DEVELOPMENT AUTHORITY
 MADRAS - 600 008.

SECTION - RS

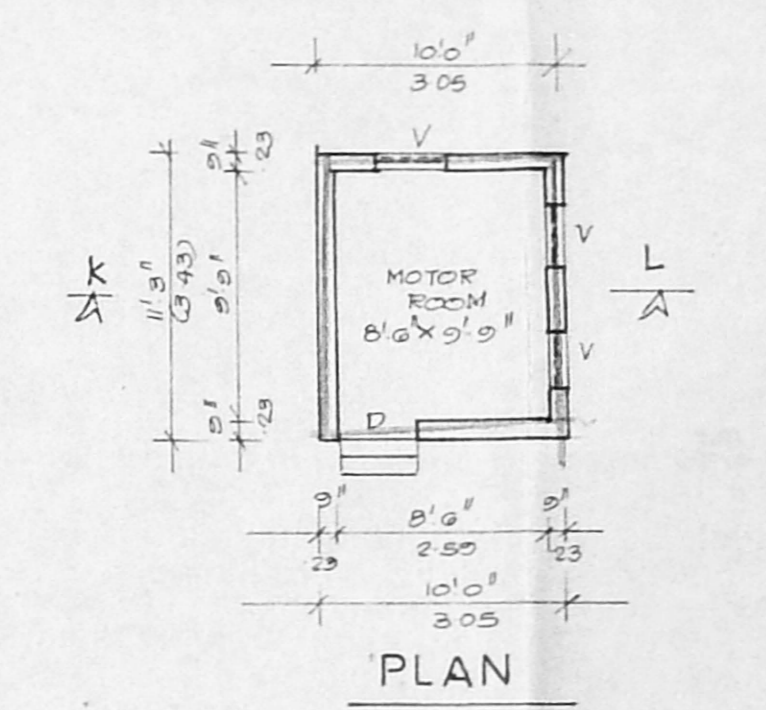
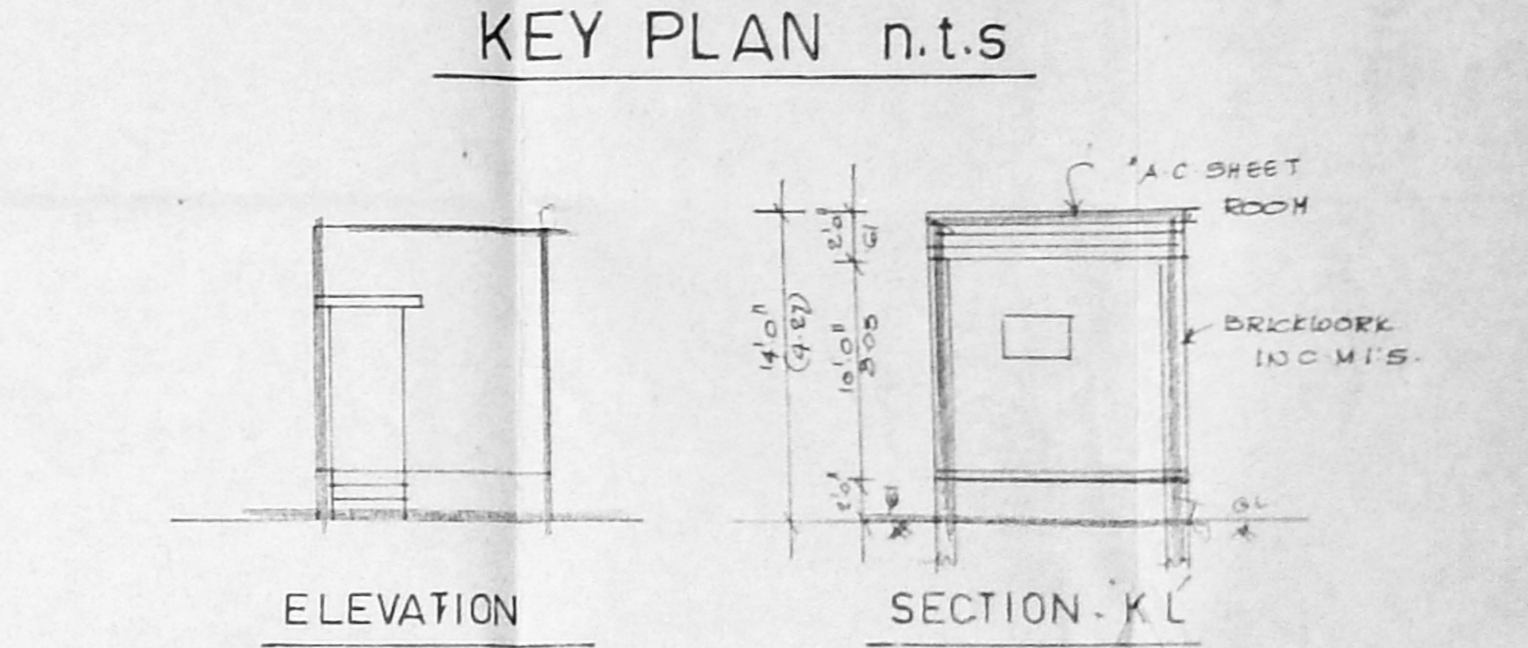
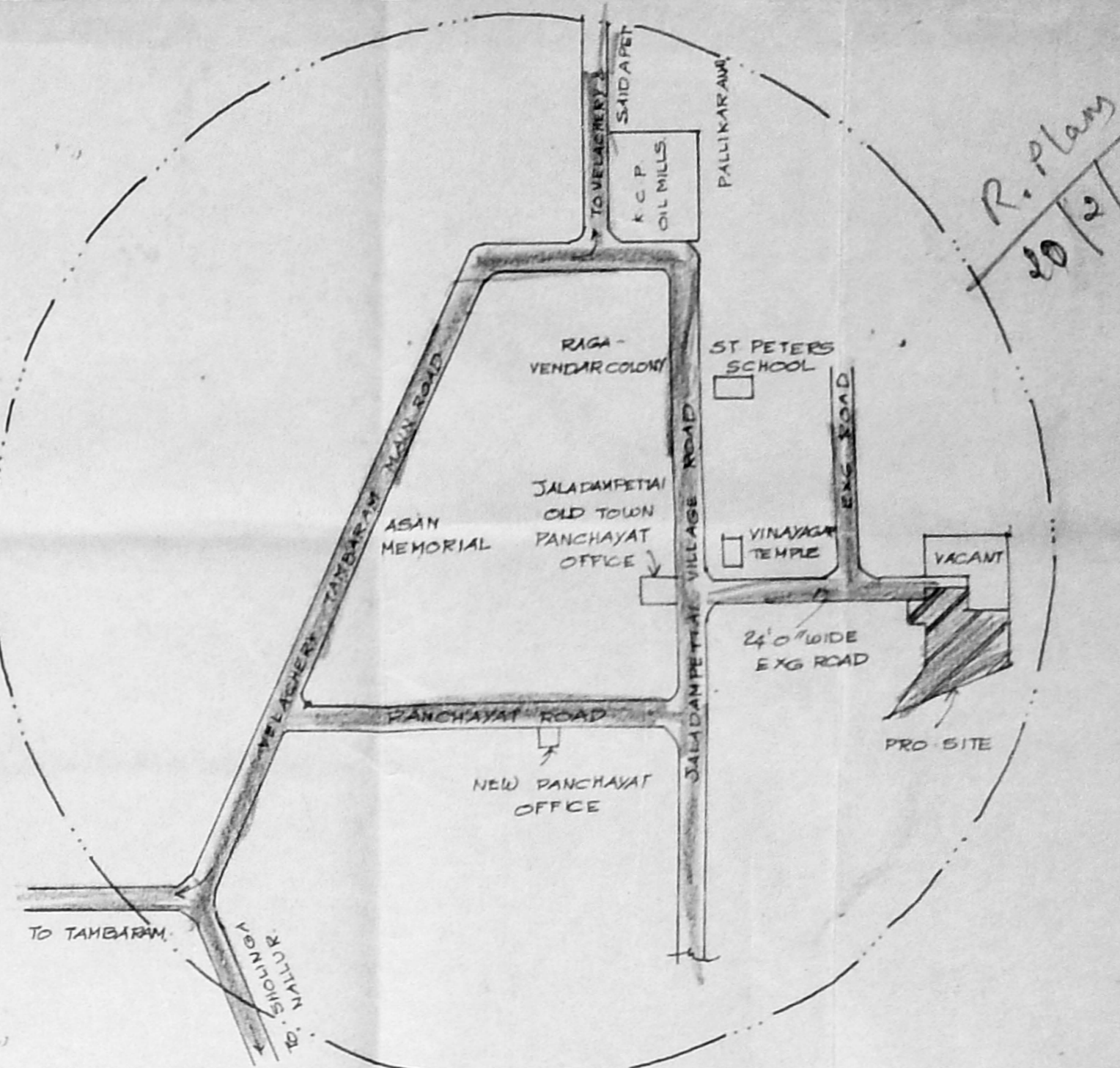
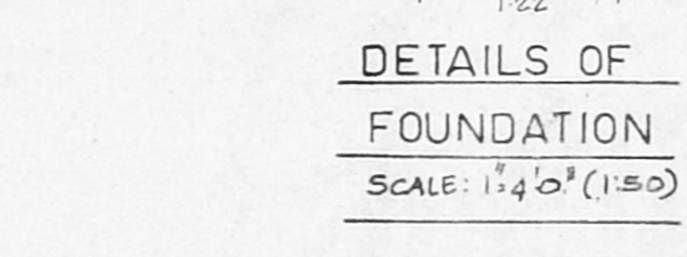
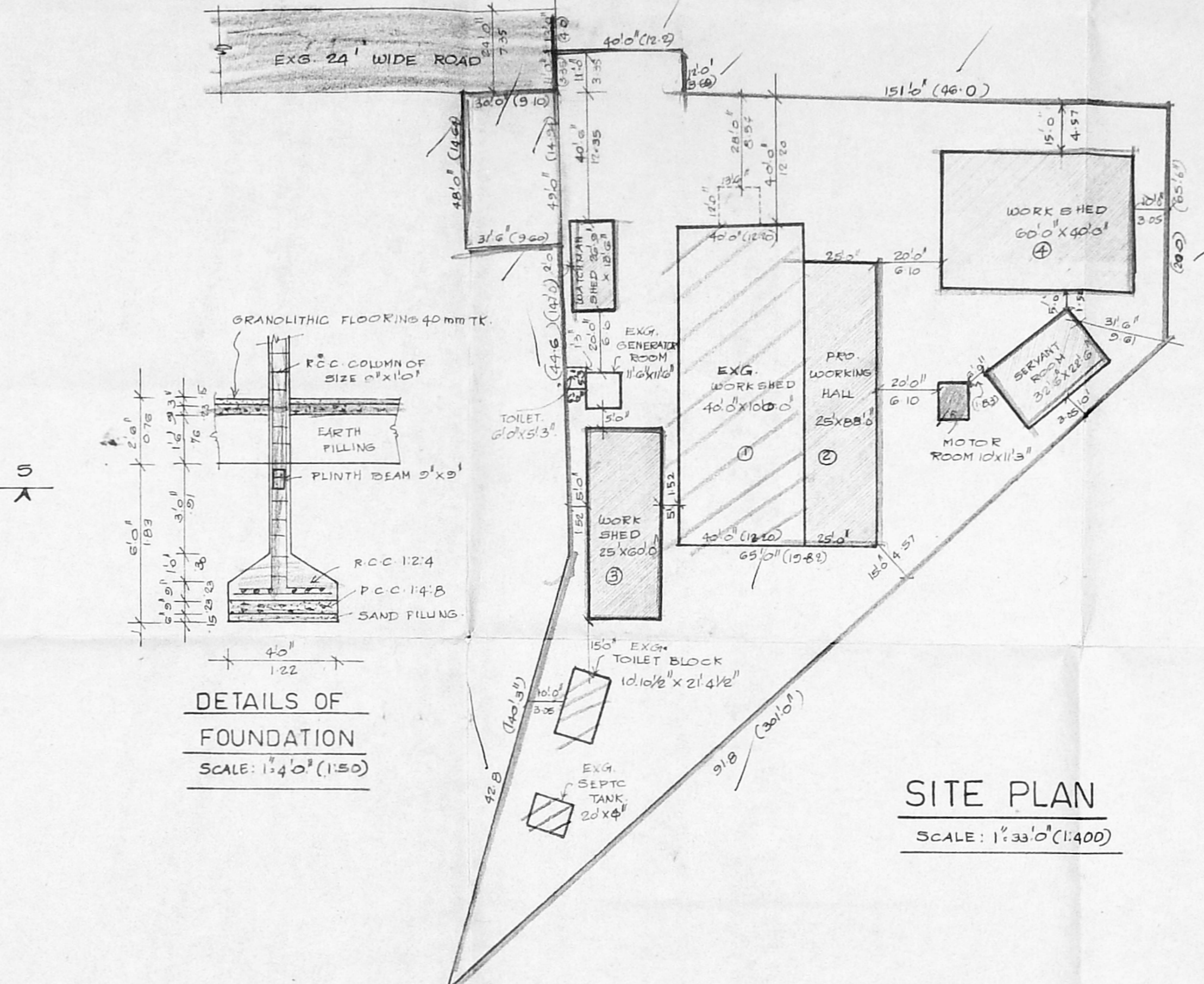

MACHINERY DETAIL	
1. NET KNITTING MANUFACTURING MACHINE	= 1.50
2. "	= 1.50
3. "	= 1.50
4. BOBBING WINDER	= 1.00
5. HEAT STRETCHER	= 18.00
TOTAL H.P. = 23.50	
TOTAL NO OF WORKERS: 8 Nos	
MALE = 12	
FEMALE = 6	

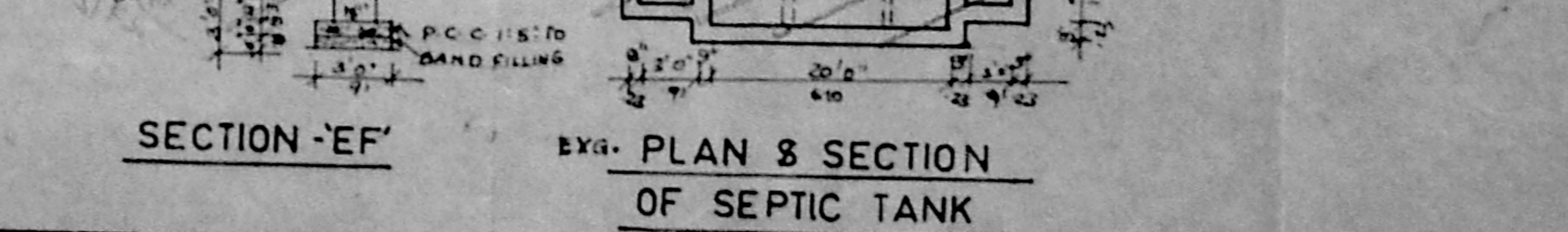
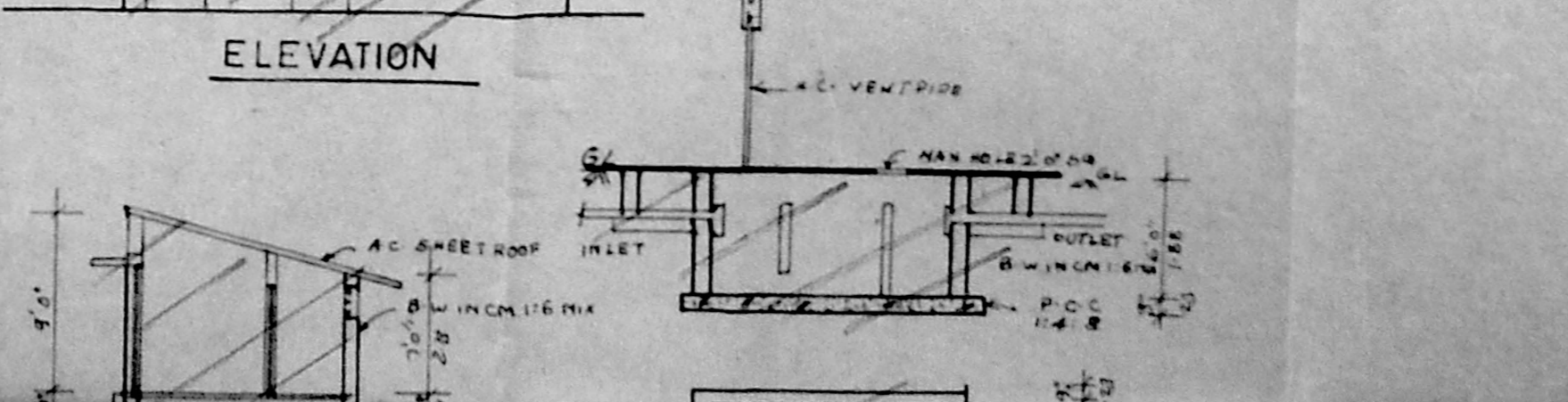
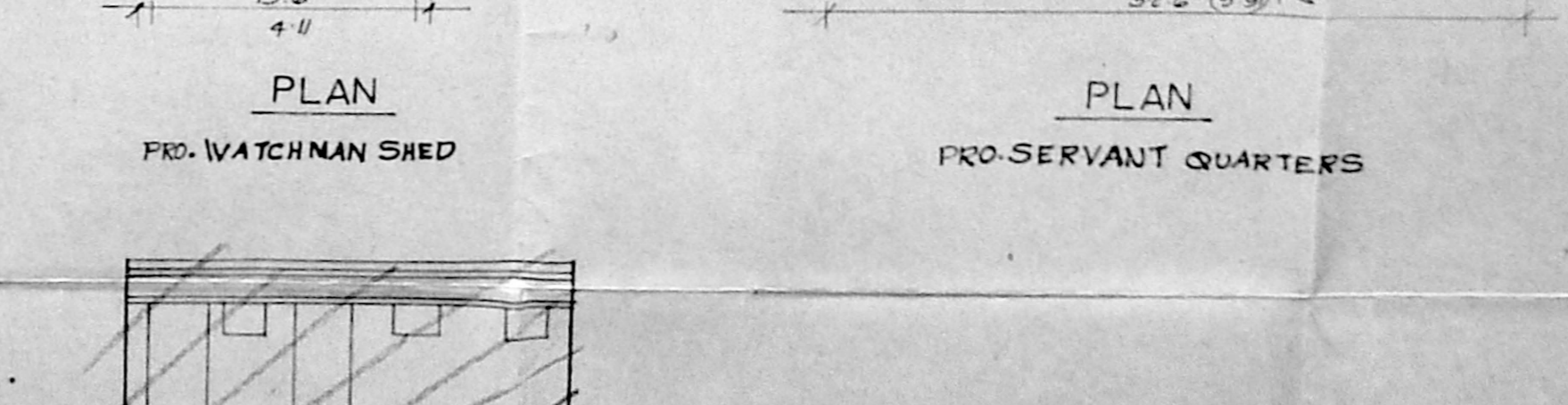
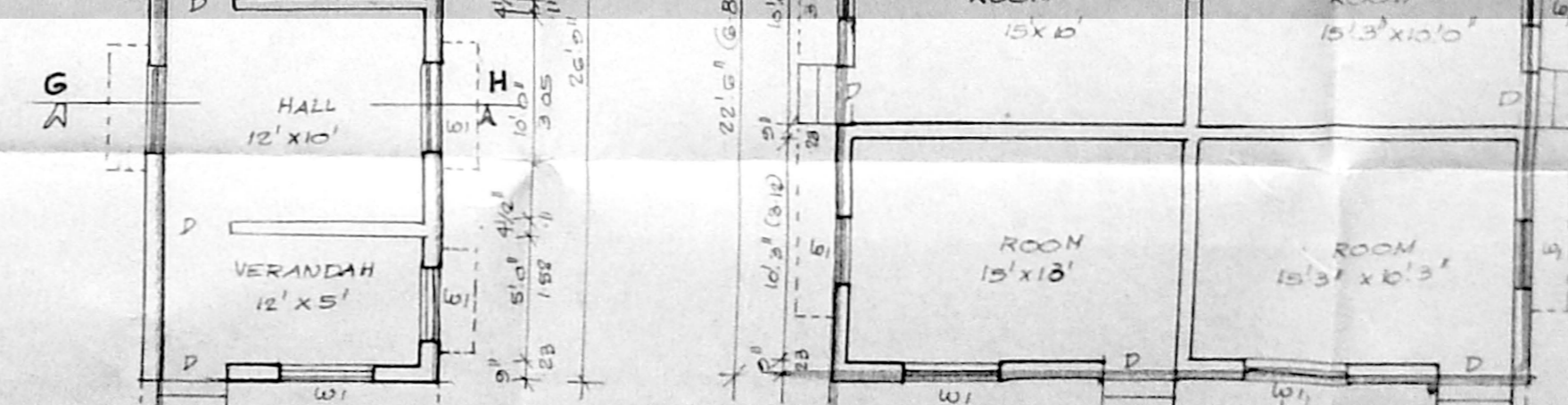
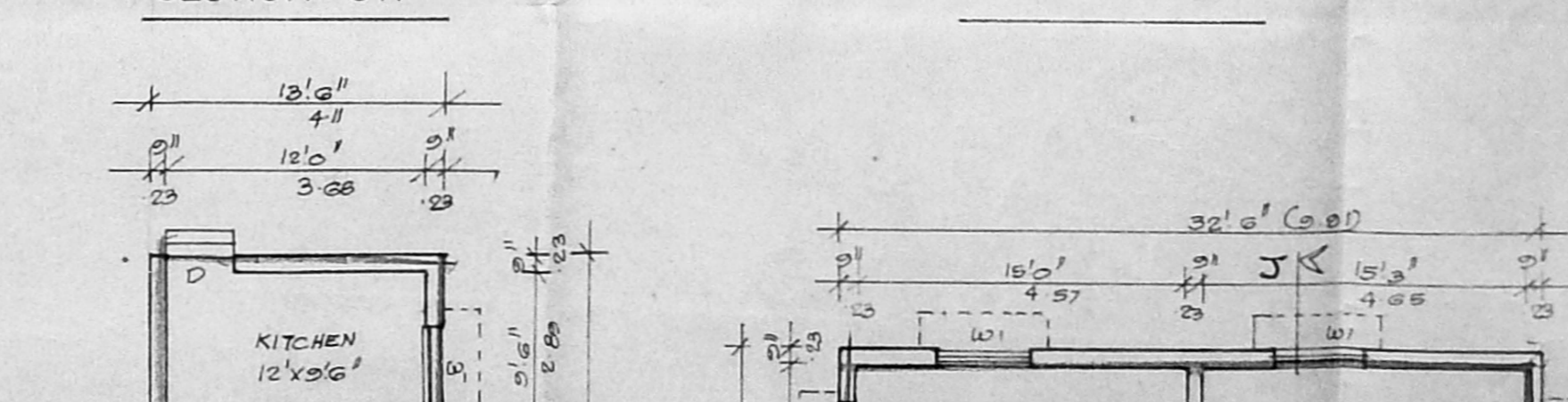
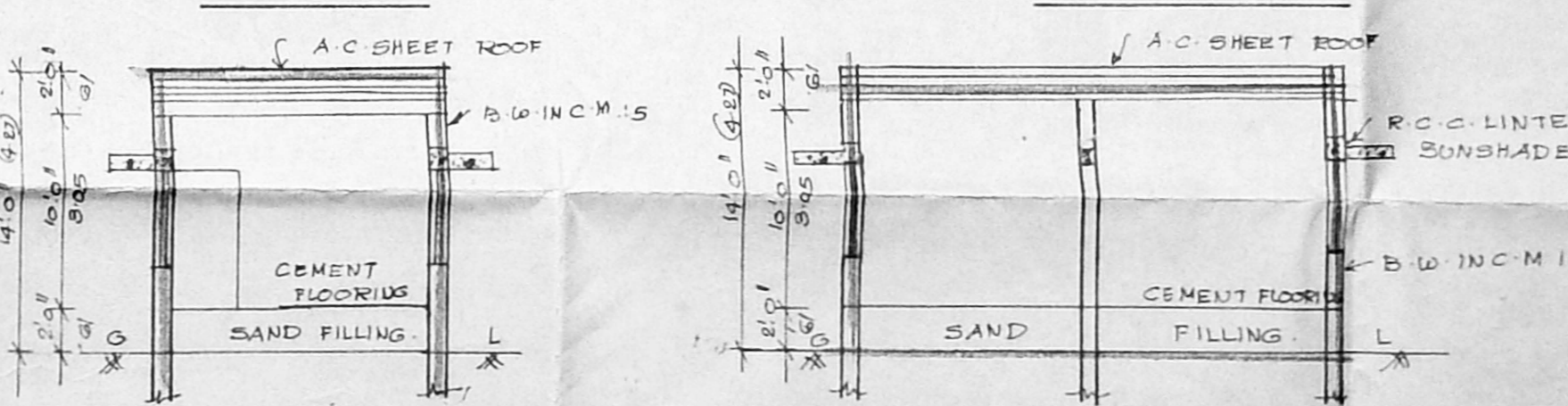
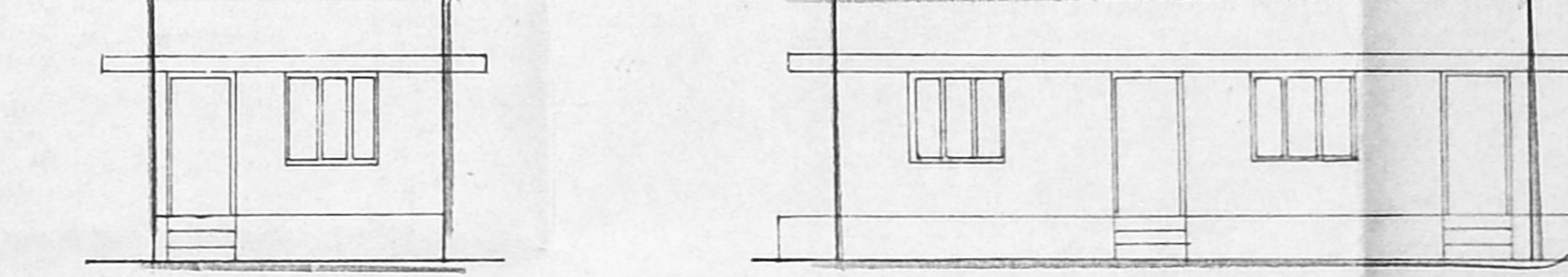
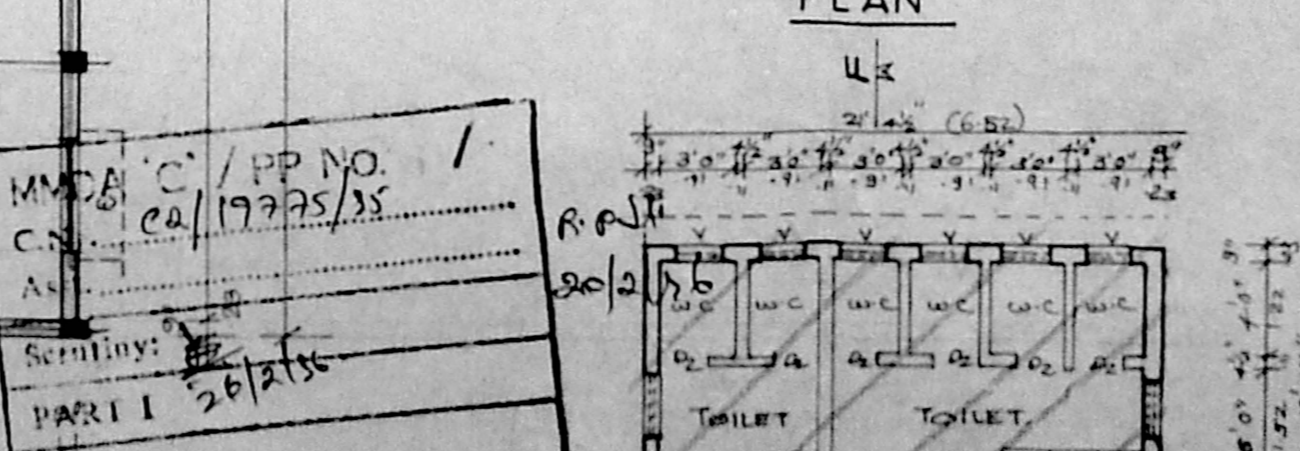
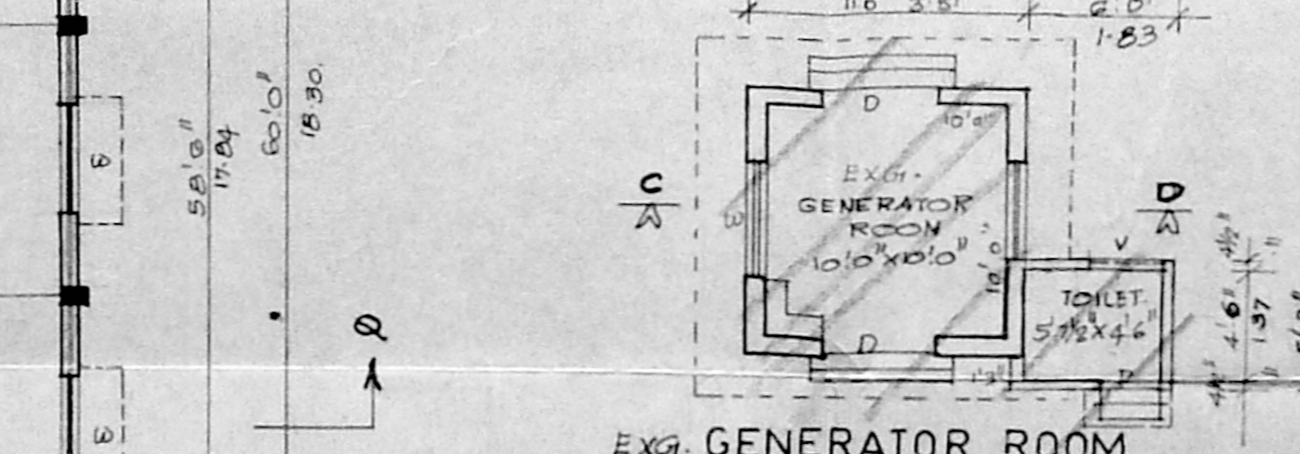
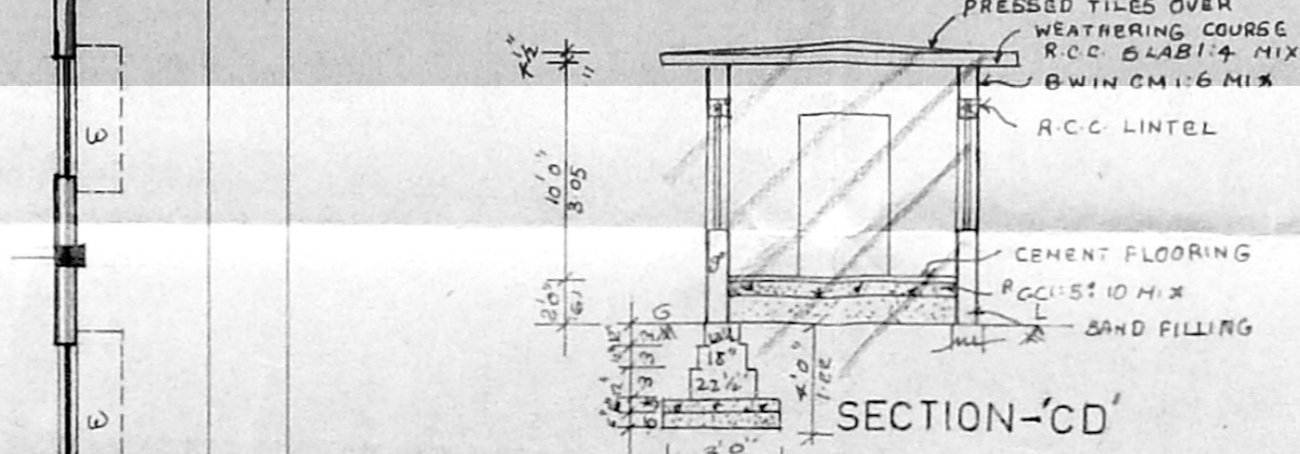
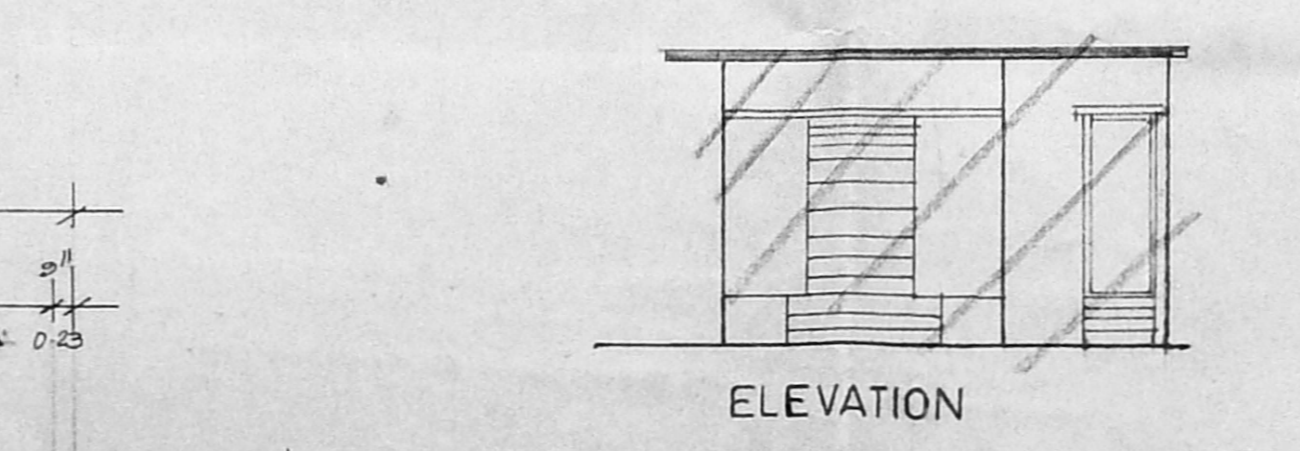
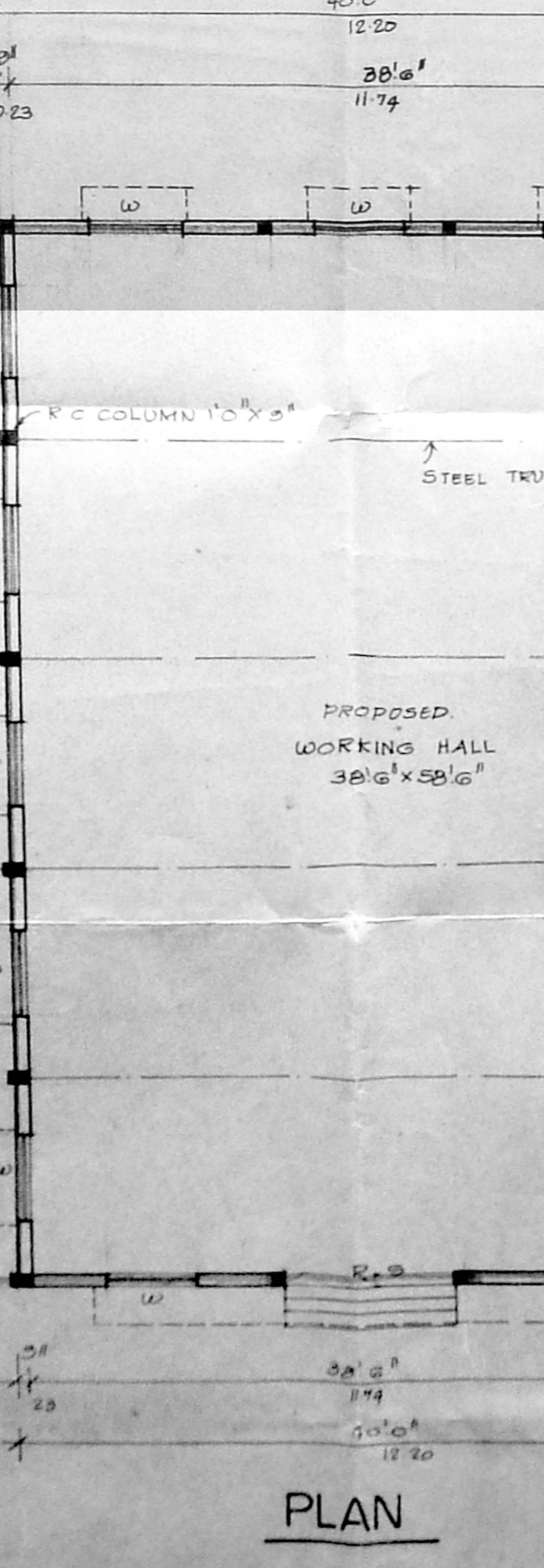
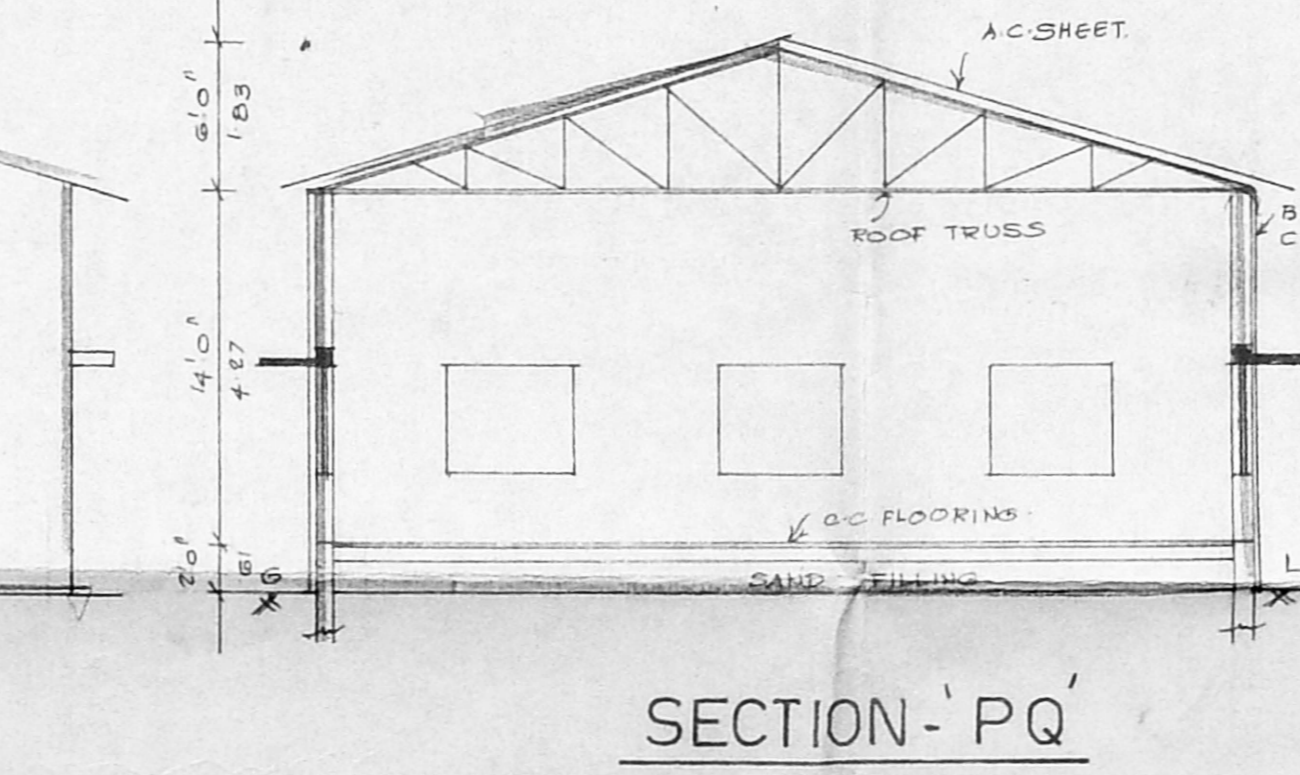
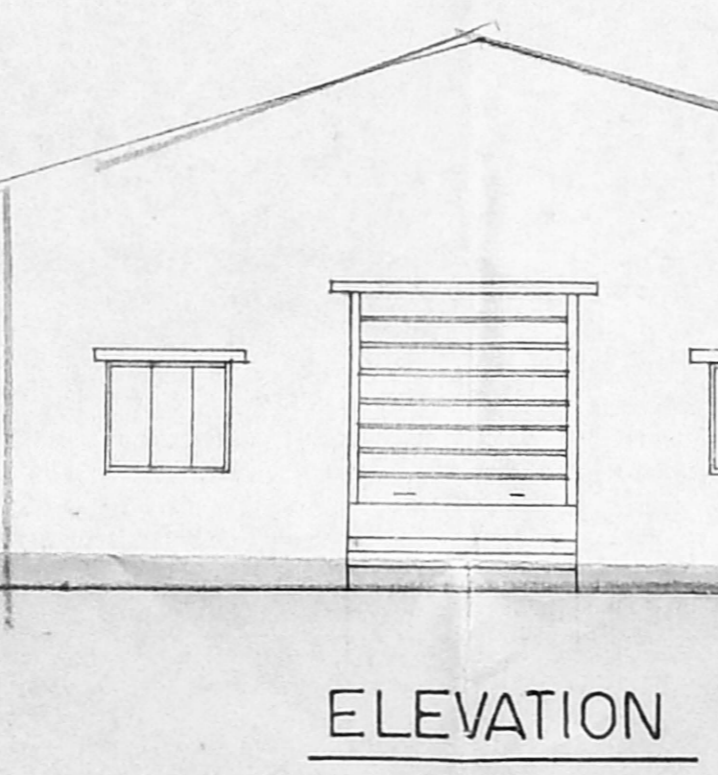

JOINERIES		
B3	ROLLING SHUTTER	10'x10' (3.05x3.05)
B4	GLAZED GRILL DOOR	6'x6' (1.83x1.83)
D	TEAK WOOD DOOR	3'x3' (0.91x0.91)
D2	DOOR	2'x2' (0.61x0.61)
W	GLAZED WINDOW	5'x4' (1.52x1.18)
W1	"	4'x4' (1.22x1.22)
V	VENTILATOR	3'x2' (0.91x0.61)

INDEX	
PROPOSED	(Symbol)
ROAD	(Symbol)
BOUNDARY	(Symbol)

AREA DETAIL	
PLOT AREA = 78 CENTS (0.3404 HECTARE)	3404 SFT (312.76 M ²)
FACTORY AREA = 1400 SFT (129.03 M ²)	129.03 M ²
PRO. BLDG. = 2000 SFT (185.81 M ²)	185.81 M ²
PRO. A. = 1900 SFT (175.26 M ²)	175.26 M ²
PRO. B. = 2400 SFT (222.04 M ²)	222.04 M ²
PRO. SERVANT ROOM = 731 SFT (67.60 M ²)	67.60 M ²
PRO. MOTOR ROOM = 110 SFT (10.17 M ²)	10.17 M ²
PRO. WATCHMAN SHED = 331 SFT (30.68 M ²)	30.68 M ²
PRO. GENERATOR ROOM = 132 SFT (12.27 M ²)	12.27 M ²
PRO. TOILET BLOCK = 238 SFT (21.99 M ²)	21.99 M ²
TOTAL AREA = 14670 SFT (1354.14 M ²)	1354.14 M ²
COVERAGE = 18.8%	
F.S.I. = 0.34	

Jana Ramani
 Rhyple
 OWNER

C. Manoharan
 Licensed Surveyor,
 (MADRAS MUNICIPALITY)
 Head Office: Room No. 40/008
 Govt. Enquiry Desk,
 5132, Metropolitan Street,
 Vandalur, (City Extension)
 MADRAS - 600 048
 LICENSED